Richmond Record-Herald

VOL. XXVII.—EIGHTEENTH YEAR. RICHMOND RECORD-HERALD—SATURDAY, AUGUST 3, 1918 NUMBER 174

Huns Routed At Marne Salient

ALLIED LINES ARE ADVANCED SIX MILES IN DASH AFTER RETREATING GERMAN HORDES

LONDON, Aug. 3 (12:20 p. m.).—Germans on the Aisne-Marne front, —Hotly pursuing the retreating the allies have reached the Vesle River, which is an advance of six miles over the latest official announcement of progress made. The advance continues. The Germans are unable to make a stand south of the Vesle.

The Germans were compelled to retire the Chemin des Dames, north of the Aisne. French cavalry is now on the Vesle between Champigny and Jonchery.

All of the bridges on the Vesle have been destroyed by the retiring enemy. The Germans are burning all the villages north of the Vesle between Muisen and St. Thierry. Fourteen large fires have been observed. Fismes is still burning.

PARIS, Aug. 3.—Allied advance elements on the Aisne-Marne front have reached the Vesle River.

(The Vesle constitutes part of the new line of defense toward which the Germans have been retreating for two weeks. The allied forces north of Fere-en-Tardenois were between five and six miles from the Vesle on Friday.)

The allies have continued their advance over a front of about 20 miles, smashing the German front between Fere-en-Tardenois and Ville en-Tardenois.

Ville-en-Tardenois, twin nerve center with Fere-en-Tardenois on the flanks of the German salient, has been captured by the French.

French troops have penetrated the great German base at Soissons, on the Aisne River.

Along the Crise River, south of Soissons, the Germans were thrown back and the allies gained the northern bank.

Bois de Dole, north of the Ourcq River, has been penetrated by the allied forces.

After hard fighting, the allies have driven past Arcy Ste. Restitute, three and three-quarter miles northwest of Fere-enTardenois.

(Arcy Ste. Restitute is on the Oulchy Chateau-Braisne road.)

So rapid was the advance along the allied center that the Germans were compelled to retire precipitately.

The allies have advanced nearly three miles north of Bois Mountere, which the Americans captured Wednesday. They have reached and taken by storm the villages of Coulenges. On the eastern wing of the salient the encircling movement against Ville-en-Tardenois met with complete success. In this zone the Germans were hurled back between three and four miles from the Dorman-Rheims road and at last reports were endeavoring to make a stand on the line of Vezilly and Logery.

North of the Ardre River, in the zone southwest of Rheims, the allies have renewed their advance, capturing Guex and Thilles.

Commandant Decrivieux, military critic of the Matin, characterizes the German retreat not as a voluntary movement, but as a disorderly backward movement under the direct shock of the allied thrust, which turned the Crise flank.

T. & D. RICHMOND THEATRE

Paramount Pictures

RICHMOND THEATRE PRO 90$..
T & D Vaudeville Supreme
Another Big Show with lots of Music

WILLIAM MORROW
in
Poetry, Mimicry and Song

MISS GENE HICKOK
The little girl with the big voice
Popular Songs

BAYARD AND INMAN
in
"A CLASSY SONG REVUE"

CORELLI TRIO
Violin and Harp

PICTURES
GLADYS LESLIE
in
"LITTLE MISS NO-ACCOUNT"
Pathe War News

STARTING TIME OF FEATURE PICTURE
Matinee 2:35; Evening 7:35—9:25

CHINESE NIGHT AT ELKS CLUB TONIGHT

Tonight will be Ladies Night at the Elks club and everything will be oriental settings. Chinese entertainers will be the vogue, the settings will be chinese, dishes for the refreshments will be china and the color scheme will be in the vivid Chinese hues.

There will be dancing and for this purpose an American orchestra has been engaged for the occasion. The affair is in the hands of a competent committee and it is expected that everybody, which includes the Elks and their lady relatives and friends, will have a delightful time.

SUPERVISOR KNOTT'S BROTHER SAFE IN FRANCE

This morning Supervisor Zeb Knott received a postal card from his brother Alfred E. Knott, of the 316th Military Police, Company A of Los Angeles, that he had landed safe in France.

Last year Mr. Knott's brother was badly injured in an automobile accident and after recovery he attempted to enlist in several branches of the service, but was rejected by them, but finally he managed to pass the physical examination for the military police and has been in training for the past six months at American Lake, Washington.

ALTERING BUILDING FRONT

B. J. Neill, owner of the Neill building on Macdonald avenue, is having alterations done to the front of one of the stores which is to be occupied by Garfinkle, who is to open up a ladies wearing apparel shop on its completion. The work is estimated to cost when completed the sum of $300.

Classified Ads placed in the Record-Herald bring results.

JUMPED INTO BAY WITH A GOOD-BYE TO MEN ON THE FERRY DOCK

With a good-bye flung over his shoulder to Manager Mose Mock of the Richmond-San Rafael ferry and some of the employees of the Blake Brothers' barge Richmond standing at the wharf, a man presumed to be Waina Errickson, of Rocklin, walked to the end of the apron at the ferry slip at 7:45 this morning and plunged into the icy waters of the bay.

A life preserver thrown to the man by Manager Mose Mock was not taken advantage of by the drowning man and finally a rope was procured and as he arose for the last time before finally sinking a noose was thrown about his head and the half dead man was towed to shore.

Before taking the plunge into the bay the man took a small book out of his pocket and after tearing out the leaves flung the cover on the wharf. Some of the leaves picked up by the men indicated that he has been working at Rocklin for several different parties and that he is a Scandanavian, either Swedish or Norwegian. He was well dressed, even down to his shoes and hat.

After being taken from the water Errickson refused to talk to anybody and was taken in charge by the police and locked in jail, where he will be held until he recovers from his ducking. Afterwards he will be taken to Martinez to answer to a charge of insanity.

Indications are that Errickson has not been in Richmond very long, probably arriving here this morning from Oakland. That he came to the ferry slip with the deliberate intention of committing suicide there is no doubt and that he did not succeed is due to the prompt action taken by Manager Mock and his self-appointed life saving crew from the rock barge Richmond, of the Blake Bros'. Quarry.

FRENCH MINISTER ON TRIAL IN PARIS FOR TREASON—The trial of Louis J. Malvy, former Minister of the Interior, on a charge of treason by the Senate, sitting as the high court. High treason and having intelligence with the enemy were the charges against him.

GENERAL DAVIS DIES IN HONOLULU; WAS 73

HONOLULU, T. H., Aug. 3.—Brigadier General Edward Davis, U. S. A. retired, died here yesterday. General Davis was retired in 1905 at his own request after 40 years' service. He was a veteran of the Civil War, serving as a second lieutenant with the 5th Kentucky Volunteer Cavalry.

General Davis was born in Louisville, Kentucky, July 7, 1845. He was breveted a first lieutenant "for gallant and meritorious services in the battle of Chickamauga, Sept. 19, 1863."

REDMEN OPEN CONCLAVE AT SANTA CRUZ MONDAY

SANTA CRDZ, Aug. 3.—The Redmen of the state will meet here Monday for a three days' session. They will be accorded a reception on the beach.

The opening of the fifty-second great sun session of the great council of California at the Casino is scheduled for Tuesday with a grand ball at night.

Wednesday there will be a session of the great council and exemplification and degree work will be performed in the evening. The afternoon will be devoted to recreation.

VISITED STATE CAPITAL

Attorney Daniel Barton visited at the State Capital on legal business yesterday.

NEW DRAFT AGE 18 TO 45

WASHINGTON, Aug. 3.—Secretary Baker today announced that he would recommend to Congress extension of the draft ages to a minimum of 18 years and a maximum of 45 years.

WASHINGTON, Aug. 3.—Senator Chamberlain, chairman of the Senate Military Affairs Committee, this afternoon announced that he, Secretary of War Baker and Chairman Dent of the House Military Committee had agreed that the draft ages in the new man power bill would be 18 to 45.

The bill will give the President authority to draft persons liable to military service in such sequence of ages and at such time or times as he may prescribe.

DONATION TO RED CROSS

Lyman Hampton, the expressman, has donated to the Red Cross the sum of $35.50, being one day's receipts from his business, which he promised some weeks ago.

Subscribe for the Record-Herald.

OIL WORKERS TO COME TO TOWN TOMORROW

Three hundred Oil workers are coming to town tomorrow morning from Martinez, Oleum and Rodeo for a meeting which is to be held in this city at 11 o'clock in the Labor Temple. They will be met at the Southern Pacific depot by a special committee from this city accompanied by the Richmond Municipal Band and will march down Macdonald avenue to the Temple.

The oil workers all along the water front have been organized and it is presumed that an organization will be perfected in this city.

AIR CHIEF IN FLIGHT TO SAN FRANCISCO FIELD

SACRAMENTO, Aug. 3.—Major General William L. Kenly, director of military aeronautics, as a messenger in an airplane piloted by Major R. H. Fleet, officer in charge of flying at Mather Field, started on a flight for San Francisco early today. Lieut. O'Neill, Major Henly's aid, left in an airplane piloted by Lieut. Harkins, a flying officer.

WILL GIVE CONCERT

The Municipal Band will give the first of a series of concerts at the Municipal Band stand on next Friday evening. The members of the band have prepared a fine program of new and select music and they expect to have something which will interest and entertain the public.

U-BOAT SIGHTED IN BAY OF FUNDY

ST. JOHN, N. B., Aug. 3.—Because of the presence of a German submarine in the Bay of Fundy, military authorities ordered all lights out in this city tonight.

WILL VISIT RELATIVES

Mrs. Herbert Schrader will depart Saturday for Canada where she will spend several months visiting relatives and friends.

ARRIVED SAFE OVERSEAS

Lieutenant Irving Eaton, son of the late J. F. Eaton, according to a wire received from the War Department, has arrived safe overseas. Lieutenant Eaton visited his home in this city not long ago on receipt of the news of the death of his father, a prominent employee of the Standard Oil company.

ELSIE IS RECOVERING

Alex Elsie, the Point merchant, is recovering from a severe attack of pneumonia at his home on the West Side.

Have the Record-Herald follow you on your vacation.

12,000 IS ESTIMATED LOSS IN KILLED, WOUNDED AND MISSING IN AMERICAN RANKS

WASHINGTON, Aug. 3.—The American casualities in the present great offensive on the western front are estimated at 12,000 in killed, wounded and missing.

General Pershing has thus reported to Chief of Staff March, and the latter so informed the members of the Senate Military Affairs Committee today.

General March told the committee that the casualities a week ago were averaging 17 in 1000 engaged, and that today they have increased to about 20 in each 1000. This indicated the intensity of the fighting, as well as the stiffening of the German resistance, due to their throwing picked shock troops in against the Americans.

The chief of staff also told the committee that we now have passed the 1,300,000 mark in sending troops overseas.

INVINCIBLE TO BE LAUNCHED TOMORROW

OAKLAND, Aug. 3.—Breaking the world record for rapid steel ship constuction, the 12,000-ton steamer Invincible will be launched tomorrow noon at the Alameda plant of the Bethlehem Shipbuilding Corporation, having been completed in twenty-four working days from July 4, the date the keel was laid.

The keel of the Invincible was laid on the ways as the Defiance slipped out July 4. At this time it was planned to rush construction on the vessel and set a new record by launching the monster hull in twenty-four working days. When shipyard workers went on strike it was thought that the record could not be obtained, but the men returned to work with redoubled energy and the vessel which was to be launched in twenty-eight working days will be launched in twenty-four.

NADINE HUTSON WILL BE CREMATED TOMORROW

The funeral of little Nadine Hutson who died yesterday under an anaesthetic at the Oakland Clinics at Grove street, Oakland, yesterday while undergoing an operation for enlarge tonsils and adnoids, will take place from the undertaking parlors of Bert Curry on Monday, at 10 a. m.

The funeral car will start from the corner of 11th street and Macdonald avenue at 10:30, thence to the Oakland crematory, where the remains of the little girl will be cremated.

LARGE AMOUNT OF MONEY IS TURNED OVER TO RED CROSS

Treasurer Arthur Alstrom made a check payable to the Red Cross today for the sum of $11,727.69, that amount being the sum total of the receipts in his hands from the Red Cross Entertainment committee from various activities since the committee was formed some months ago.

Treasurer Alstrom is settling up all the affairs of his committee preparatory to turning over the office to his successor. Under the order of the Red Cross National Chapter, he has tendered his resignation, on account of his being a candidate for the office of constable. It has been ordained by the high officials of the Red Cross that no candidate for office can be an official of the Red Cross, nor can he use the Red Cross to in any way bolster up his campaign for office.

MILLER BAGS DEER

J. A. Miller, who handled the publicity for the Red Cross Entertainment committee for the carnival on July 3rd and 4th, returned home from the Livermore hills yesterday with the first deer of the season.

Cooperation--in Banking

The big purpose of the modern bank is to meet exactly the requirements of its patrons.

The interests of our patrons and that of this strong Federal Reserve member Bank are one. Co-operation is our watchword.

A cordial invitation is extended to old and new friends alike to use fully the helpful modern banking service here maintained.

FIRST NATIONAL BANK
OF RICHMOND
6th and Macdonald Avenue

Richmond Record-Herald

Published Every Afternoon, Except Sundays and Holidays by the RECORD-HERALD COMPANY

Sixth Street near Macdonald Ave. Telephone Richmond 70

FRANK HULL, Managing Editor. G. R. MILNES, Business Mgr.

SUBSCRIPTION RATES:

1 Year....$4.00 6 Months....$2.00 1 Month by Carrier...40c

Entered at the Postoffice at Richmond, Cal., as Second-Class Matter.

Independent Democratic

FOCH MAKING GOOD

Disappointment may be felt by the people here and in allied countries if the German crown prince succeeds in extricating his army from the hazardous position between the Aisne and the Marne, but it is not likely anyone will venture criticism of the tactics employed by General Foch.

It must be kept in mind that in order for the Allies to cut into the northeast and northwest flanks of the German salient which extended as far south of the Marne it was necessary to run a double line, one facing north and one south. Germans are occupying territory on both sides of the wedges being driven east from Soissons and west from Rheims.

It requires large bodies of men to carry out such maneuvers and the fact that the British succeeded in throwing their lines westward a considerable distance and the Americans and French carried theirs east beyond Oulchy-le-Chateau, which may be roughly described as the Allied effort to close the top of the bag, and cut off the northward retreat of the enemy forces speaks well for the success of the Allied enterprise thus far.

If only a quarter of million Americans have been added to the Allied forces as Secretary Baker estimated in his announcement last week, the successes of the Allies in the recent fighting may be taken as exceptionally creditable. It is not likely, however, that Mr. Baker's estimate was extremely conservative, but even with twice a quarter if a million Americans added to the strength of General Fich's armies, the showing he has made cannot be considered either by the people or military critcs as anything but remarkable.

TRAINING OFFICERS

President R. C. Maclaurin, of the Massachusetts Institute of Technology, has just reported to Washington to act as the educational head of a students' army training corps, which will make of every important college in the country a military post for the training of the men for the army, navy and essential industries. A group of representative college presidents, called to Washington by the Emergency Council of Education has just completed plans for giving this corps publicity throughout the country, and Thursday three large training camps at Plattsburg, Presidio of San Francisco and Fort Sheridan, Ill., with an attendance of 7,000 members of college faculties and selected students began a 60-day ciurse designed to prepare men to assist in the work of military instruction in the colleges this year.

Notwithstanding the speed with which this plan has been organized, the details have been carefully worked out. Detachments of the Student Army Training Corps will be established in every college which has 100 or more able bodied volunteers for the work. Students will be allowed to volunteer at the age of 18. They will become members of the army, though individuals may be eventually transferred to the navy or to one of the essential industries), subject to the call of the president at any time, wearing the uniform and receiving daily military instructions. While the men may be called whenever military necessity demands the policy of the government will be to keep them in college at least until their draft age is reached.

By the time they reach this age they will be ready to enter the army, the navy or the essential industries, not as raw recruits, but with enough military professional training to make them useful as officers, engineers, doctors, chemists or as experts in the many other lines, military or civil essential in modern warfare.

TROUBLES OF KARL

The troubles of the emperor of Austria-Hungary are without end.

He has been subjected to repeated humiliations by the kaiser. His people have threatened revolt if they did not get food, or if the war did not end. His cabinet has resigned; his chancellors have kicked over the traces, and now even the peace of his household has been invaded by jarring clashes and discord.

Karl's wife, the empress-queen Zita (she is empress in Vienna and queen in Budapest) is a daughter of France. She is a Bourbon of the Bourbons. She prefers to have her hats and gowns made in Paris. It is said that even her corsets are smuggled in from the French frontier. And as for eating sausage and pumpernievkel, the very idea of those foods gives her the horrors.

The war has had nothing but woe for the man who became heir to a throne upon the assassination of the arch-duke Ferdinand which was the beginning.

It is probable that had Karl foreseen his ascendency to the head of the dual empire he would not have married the princess Zita. Marriages between the nobility of countries aligned against each other by alliances are always dangerous for the peace of mind of the participants. With one of them a sovereign the danger is increasd.

Even now, however, the empress-queen of Austria-Hungary is not unpopular in the French capital. She is so French that Parisians cannot help liking her. She does not conceal her anxiety that peace come even at the sacrifice of military principles, which is another thorn in the side of the kaiser. William never fails to let Karl know that his consort conducts herself contrary to the wishes of the war lord.

It is likely that in his heart Karl himself would be willing to put aside military aspirations in order to bring peace to his turbulent empire.

"Just you wait," adminishes the Kansas City Star, talking to the war brides, "until you see your husbands, when the war is over in civilian clothes with wrinkly shirts, unpressed trousers and dented derby hat." Surely there is always a time of awakening in married life and that will be the time for the war bride.

What is the use of worrying, except regarding the time it will take us to win the war? Some of the taxes talked of by congress will never be enacted into law, but others which will cost us just as much money will be. But who cares what the cost may be? This nation is at war and we would a great deal rather pay out our money to whip the Hun than to pay it out as tribute to the same unprincipled hound. This is not the time for quibbling about taxation.

Subscribe for the Record-Herald.

BELL-ANS
Absolutely Removes Indigestion. Druggists refund money if it fails. 25c

There are seasons in business—times if business prosperity and business depression—just like the season of summer and winter One follows the other. It is just as certain—under present conditions—that a period of unemployment will follow a period if overemployment as it is certain that winter will follow summer.

The New Yirk World remarks that Finland begging for food must first get rid if the dachshund under the table.

CLASSIFIED ADS

CLASSIFIED ADVERTISING RATES

Lines	2T	4T	6T	12T	24T
3....	$ .25	$ .45	$ .60	$1.00	$1.50
4....	.35	.60	.80	1.35	2.00
5....	.45	.75	1.00	1.75	2.50
6....	.50	.90	1.20	2.00	3.00
7....	.60	1.05	1.40	2.25	3.50
8....	.70	1.20	1.60	2.50	4.00
9....	.80	1.35	1.80	2.75	4.50
10....	.90	1.50	2.00	3.00	5.00

Classified ads will be taken over the phone and collections made by messenger on payment of 10¢ extra for messenger service

House and six lots for sale near Standard Oil, Porcelain, Metal and Powder works; must sell very reasonable; husband drafted; 11th, near Broadway, San Pablo. July 29tf.

WANTED—MISCELLANEOUS

WISH to dispose of a week's trip to "Burke's." Address 226 8th St. 6-4-tf

WANTED—A good piano. Price and terms must be right. For particulars write P. O. Box 601, Richmond, Cal tf

SALARY LOANS

SALARIED PEOPLE PERMANENTly employed furnished $5.00 to $50.00 without security, delay or publicity. Cheapest rates, easiest payments. D. D. Drake, 607 Macdonald avenue. 4-29-tf

THE W. J. T. U. of Richmond would like to assist any girl that needs help who will either write or come to see Mrs. G. Wallin, 584 Fifteenth St., Richmond. tf

AUTOMOBILES

USED CARS
'ACHECO AUTO COMPANY INC.
Agents for
Chalmers and Oakland Motor Cars
2901-07-15-19 Broadway
Lakeside 1929 Oakland

—OPEN DAILY—
New Piedmont Baths
24th and Vernon St., Oakland
PURE OCEAN SALT WATER (Heated)
Largest All-tiled Tank in West
Open Daily—9 a. m. to 10 p. m.
Sundays—9 a. m. to 9 p. m.
Special Attention Paid to Lady Patrons All Modern Conveniences

Attention Housewives
6 pound Westinghouse electric iron complete with cord—
$8.50
new shipment, guaranteed
Pioneer Electric Co.
818 Macdonald Ave.
Phone 17

HELVETIA HOTEL
Rooms 25c, 35c and 50c.
$1.50 and $2 per week.
Also housekeeping rooms, $2 a week.
227 Sixteenth St., Richmond, Cal.

ELECTRIC MOTORS
Rented, bought, sold, exchanged and repaired.
Electrical installations and supplies
Globe Electric Works
1050 MISSION STREET
SAN FRANCISCO.
Phone Rich. 540—2456 Solto Ave.
H. E. SOMERVILLE
Richmond Branch
Geo. W. Caswell Co.
Teas and Coffees
Cal. Blend Chaffless Coffee—Pure Spur Extracts and Baking Powd.
Agent Independent Cracker & Biscuit Company

BOYS WANTED FOR PAPER CARRIER ROUTES

The Record-Herald wants a number of boys for paper carrier routes in this city. Must have wheels. Apply in the afternoon to business manager. July 23-tf

FOR SALE—Cash or terms; 4-room house, modern, 2 lots 50x100 feet, fenced, shed, chicken house, garage. Furniture included with place. Cash. Inquire 579, 9th street. July 29-3t

Telephone Richmond 1265
A. E. CARSON
Designer and General Contractor
Plans Free Where I Build
Res. 524 4th St.

Wanted to Buy

We have a few BUYERS for five and six room houses, on lots 32 to 50 feet, if you have any thing like this for SALE it will pay you to see us. We could also sell some close in lots.

If you want to seel or buy see us, or we will see you.

Lester & Walker
255 6th Street

FOR SALE

FOR SALE—Modern close in 5-room dwelling on one of the best residential streets in the city. Will sell at a bargain; part terms if disposed of at once Address Box 46, Record-Herald. tf

GET A HOME—2 lots, 50 foot frontage, close in location and house, street work all paid. Terms can be arranged. Box C. D. Record-Herald office. 3-22-tf

FOR SALE
FOR SALE
$1550.00 buys 4-room house and lot. Some terms.
$1200.00 buys 57½ foot corner on Barrett avenue. $400 down. A snap.
$1700.00 cash buys modern 5-room house on 6th street. A great bargain.
$1200.00 buys 4-room house and one lot on 7th street. Small payment down and balance like rent.
$2100.00 buys a modern 5-room house; one lot. Small payment down and balance like rent.
CONN BROS. 253 6th St.

WANTED—Ford roadster, either 1169, 1917 or 1918 model. Must be in good condition; prefer to deal with owner. Call Phone Richmond 757. 7-17-3t

EXCHANGES

EXCHANGE—Will exchange lot situate in the Richmond annex district and valued at $600 for automobile, or sell same for $450 cash Apply Karl G. Knott, Crockett, Cal 2-2a-tf

COMBINATION pool and billiard table, Brunswick-Balke, good as new, home size; cost $165, will sell for much less. Address Box GA, Record-Herald Office. 7-19-tf

FOR SALE OR EXCHANGE—Hotel and saloon, good business, in shopping district on Macdonald avenue, or will exchange for improved city property or ranch. Would consider selling saloon business separately to reliable parties. Address Box F, Record-Herald Office.

HAVE you vacant lots that you want to turn over for income bearing residence property. I have a modern five room house and two lots in central section of city, that I would consider exchanging for vacant lots suitably located. In answering give lot and block number, what value of lots are, and whether street work is paid or not. Address Box 184 Richmond, Cal. 2-29-tf

"Let Mayer Do It." If you want your old suit made like new Ring Up Phone 452. Cleaning. Men's Repairing or Pressing. Work called for and delivered. Mayer's American Cleaning Works, 1116 Macdonald avenue.

BYRN'S BARGAINS

Lot on Bissell Ave., $4.00
Houses on 9th St., $1525, $1500 and $3150. Easy terms; 2 lots $1150.
For Exchange, going ranch, $10,000, fully equipped, Richmond. In full or part payment.
R. W. BYRN
909 Macdonald Ave.—Phone 786

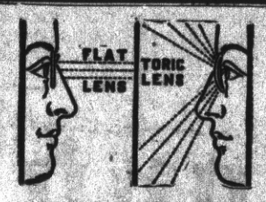

LET ME SUPPLY YOU with "Toric Lenses that Curve" to the shape of the eyes, and give wider range of vision.
Dr. C. R. Blake
704 Macdonald Ave. (Upstairs)
Open Afternoons and Evenings and by Appointment.
"If They Don't Fit, You Can't Have Them."

PHYSICIANS AND SURGEONS
DR. W. L. BELL
Surgeon and Physician
Office hours, 2 to 4 and 7 to 8 p. m.
704 Macdonald Ave. Tel. Rich 26

ATTORNEYS-AT-LAW
WILBUR S. PIERCE
Attorney-at-Law
Now located in Berry Building
Rooms 1-2 and 3
9th and Macdonald Phone 286

ORVILLE E. JACKSON
Lawyer
General Law Practice
Telephone, Rich. 1491
23rd and Macdonald Ave. Richmond

J. E. RODGERS
Attorney-at-Law
Martinez California

DANIEL BARTON
Attorney-at-law
607 Macdonald Ave. Phone 94
Over evenings

C. A. ODELL
Attorney at Law
607 Macdonald Phone 428
Richmond, Cal.

CHARLES B. WOOD
Notary Public
I handle Insurance—Life, Accident and Fire.
502 Macdonald with J. B. Baldwin
Phone 474
Res. 407 Ohio St. Phone 143

Have your suit cleaned and pressed at Black's Tenth and Macdonald. Phone 723. We call and deliver. Prompt service and good work.

BERT CURRY
UNDERTAKER—EMBALMER
Parlors 232 Eleventh Street
Service Day or Night
Day and Night Phone 429

E. B. SMALLWOOD
Undertaker—Embalmer
DEPUTY CORNER
727 Macdonald Avenue
Phone Richmond 113

GUARANTEED
VULCANIZING
RETREADING, RECAPPING SECTIONS, TUBES
MILLER
Geared to the Road
TIRES
JOE PERASSO
1484 MACDANALD AVENUE

When You Borrow Money
consider not ONLY the cost, but the terms of repayment. In this respect we offer the following rates for your consideration:
$10.00—Pay us 8 payments of $1.60.
$25.00—Pay us 13 payments of $2.00.
$50.00—Pay us 9 payments of $6.60.
$75.00—Pay us 9 payments of $9.00.
Weekly payments; monthly if desired. Other amounts and number of payments arranged to suit your convenience.
If you are a housekeeper or have a steady salaried position, we will supply your wants quickly and confidentially.
Call, write or phone
Reliable Loan Co.
Suite 402-3-4 Daniel Bldg.
522 15th st., bet. Clay-Washington sts.
OAKLAND
Phone Oakland 5123

Richmond Junk Co.
Phone 1465-J ....1527 Florida St.
Mixed Iron .....85c per 100 lbs.
Heavy Cast Iron $1.25 per 100 lb.
Bones ..... 90c per 100 lb.
Rags .....2c per lb.
Rubber Boots .....5c per lb.
Automobile Tires ....3¼c per lb.
Automobile Tubes ....7½c per lb.
Lead .....5c per lb.
Heavy Machine Brass 19½c per lb.
Yellow Brass .....13½c per lb.
Light Brass .....8½c per lb.
Heavy Copper .....19½c per lb.
Light Copper .....13c per lb.
Size No. 1 Sacks .....14c each
Best prices paid for all kinds of junk.

LOANS TO SALARIED PEOPLE: ALSO ON FURNITURE, PIANOS, VACANT LOTS, etc.; confidential. OAKLAND CREDIT CO., 100 Bacon Bldg., 12th and Washington sts.; phone Oakland 1665; office hours between 9 and 5:30.

REALIABLE REAL ESTATE FIRM

The following real estate firms have secured their state licenses. You are protected by dealing with them.

Conn Bros. Real Estate and Insurance; Loans and Collections, 253 6th Street. Phone 637

Hays, M. A. Real Estate and Insurance, Loans, Telephone Richmond 808, 22nd and Macdonald Avenue.

RICHARDS, W. J. Insurance, Loans, Bonds, Real Estate, 915 Macdonald Avenue, Telephone, Richmond 738.

GOOD EATS at the Tivoli Restaurant
509-511 Macdonald Avenue

COAL Draying and Storage
PILLOW BROS.
705 Macdonald Ave. Phone 91

Your Choice

The Chinese Herbs are builders of health. All non-poisonous and guaranteed to cure you of your ills if you come in time. Many cases given up by doctors have been cured by us.

We Will Give You a Correct Diagnosis Without Cost to You.

Office Hours—9 to 6. Sundays and holidays, 10 to 12.

DR. SING HERB CO.
491 Tenth St., near Washington
Phone Oakand 3250

THESE PAINTERS CARRY LIABILITY INSURANCE

ZEB KNOTT
Sherwin-Williams Paints, Stains and Varnishes
All Grades of Wall Paper
Painting and Paper-Hanging
All Work Quaranteed
219 North Seventh Street

BURDON & KIRKHOUSE
Paperhangers, sing writers, painting contractors, Wallpaper, paints, oils and varnishes
1310 Macdonald — Tel. 828

HERBS

Reliable Herb Specialist. Testimonial

February 7, 1917.

I had a very severe attack of throat and stomach trouble and inflammatory rheumatism, I was confined to my bed for five weeks and could not walk for two months. I can now state that Dr. Wong Him, located at 1588 Webster street, Oakland, has saved my life and made a complete cure.

Dr. Wong Him was formerly at 1268 O'Farrell street, San Francisco.

(Signed) ELIZA FARMER
2526 11th Avenue, Oakland.

DR. WONG HIM
1516 Webster St.
Oakland
Phone Lakeside 429

DraperyShop
Automobile and Furniture Upholstery, Drapery, Mattresses, Shades, Window Seats and Morris Chair Cushions.
F. T. Christopher
420 Sixth St.
Richmond, Cal.

DISEASES OF MEN
Sores, swellings, discharges, nervous, skin, blood poison, etc., quickly treated; charges very reasonable; consultation free.
DR. T. D. HALL
707 Broadway, upstairs, near Seventh St., Oakland, Cal.

Richmond Laundry
You Are Particular! So Are We!
Phone 414
1517 Macdonald Ave.

ZIMMERMAN'S
Bicycle Shop
815 Macdonald Avenue
Complete stock of bicycles kept on hand. Also bicycle tires. Expert gun and locksmith.

NOTARY PUBLIC

NOTARY PUBLIC—I make and acknowledge all kinds of legal papers; deeds, mortgages, contracts, leases, etc. Houses to rent; fire insurance. H. G. Stidham, 163 Washington avenue. Phones, office 888, Residence 920. 3-27-tf

S. NUSSENBAUM
High Grade Ladies' Tailor and Dressmaker
502-14th St. Tel. Lakeside 2947
Oakland, Cal.

MRS. MABEL McKEAN
1013 Bissel Avenue
TEACHER OF PIANO
Up-to-date Technique
REASONABLE RATES

NOTICE TO VOTERS

A new and complete Registration of Voters is required by law during the year 1918.

Registration closes, for the purpose of voting at Municipal Elections in towns of the Sixth Class, on March 8th, 1918; for the purpose of voting at August Primary Election, on July 27, 1918; for the purpose of voting at the General Election, on Oct. 5th, 1918.

No person will be entitled to vote at any of the above elections unless he registers on or before the above dates.

You may reigster with the County Clerk or any of his deputies.

Dated February 1st, 1918.

J. H. WELLS,
County Clerk of Contra Costa County.

The following named perscas are Registration Deputies:
A. C. Faris, Chief Deputy, City Hall, Richmond.
Mrs. Mary D. Neill, 154 Washington avenue, Richmond.
George K. Drew, 114 Washington avenue, Richmond.
I. Y. Vaughn, 420 Macdonald avenue, Richmond.
L. J. Thole, 1928 Macdonald avenue, Richmond.
Mrs. Florilla M. Brown Stege, Branch Library, Richmond.
Miss Nannie L. Nesbit, 621 Bissel avenue, Richmond.
J. A. Deadrich, City Hall, Richmond.
Mrs. Nellie M. Scott, 635 South 29th street, Richmond.
I. G. Cryan 321 6th street, Richmond.
James M. Stewart, Standard Oil Co., Richmond.
Miss Betty Angell, Chamber of Commerce, Richmond.
M. A. Hays, 2202 Macdonald avenue, Richmond.
A. H. Mackinnon, El Cerrito.
W. H. Williams, Giant.
Frank Conlon, El Cerrito.
G. W. Adams, El Cerrito.
George Valencia, San Pablo.
Frank M. Silva, San Pablo.

NOTICE TO TAXPAYERS

State and County Taxes for the Fiscal Year 1917-1918

Office of the Collector of State and County Taxes, Martinez.

Notice is hereby given that I have received from the Auditor of Contra Costa county the Duplicate assessment book for the fiscal year 1917-1918, and

That the taxes on all personal property secured by real property and one-half of the taxes on all real property, is due and payable on the

THIRD MONDAY IN OCTOBER

and will be delinquent on the first Monday in December next therafter, at six o'clock P. M., and that unless paid prior thereto fifteen per cent will be added to the amount thereof, and that if said one-half be not paid before the

LAST MONDAY IN APRIL NEXT

at six o'clock P. M., an additional five per cent will be added thereto. That the remaining one-half of the taxes on all real property will be payable on and after the

FIRST MONDAY IN JANUARY NEXT,

and will be delinquent on the

LAST MONDAY IN APRIL

next therafter, at six o'clock P. M., and unless paid prior thereto, five per cent will be added to the amount thereof.

That all taxes may be paid at the time the first installment, as herein provided, is due and payable.

Taxes are due and payable at the office of the Tax Collector, in the Courthouse at Martinez, Contra Costa county.

MARTIN W. JOOST,
Tax Collector Contra Costa County.
Nov 1—Oct 6

DAIRY CATTLE PLUS WESTERN CANADA MAKE FAT PURSES

Dairy Cattle near Strathmore, Alta.

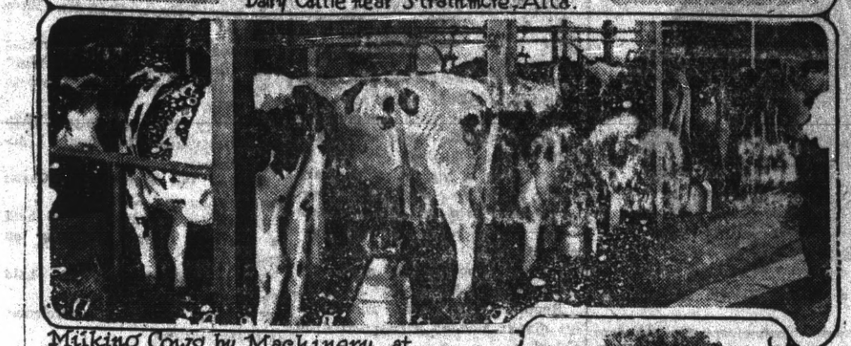

Milking Cows by Machinery at Canadian Pacific Demonstration Farm

Milch Cows Grazing near Winnipeg

Here's a tip to use in your battle with H. C. L. Cheese it. Not in a slangy sense, but literally. We have had meatless, wheatless and otherless days prescribed. We have been urged to eat corn and fish to save wheat and meat. Why has no one urged the use of more cheese?

In food value cheese is the equal of most meats and superior of many. It is far less expensive and can be cooked in many ways to make it a staple food. Potatoes, rice, macaroni, hominy and other cereals baked "au gratin" provide dishes whose richness dispense with a meat accompaniment. Europeans have long used cheese in lieu of meats. In many sections of Europe cheese is served at all meals, the cheese dish being as indispensable as our butter dish. There the whole cheese is placed on the table and slices are cut as wanted. This is much more economical than our habit of serving it in bits.

From where are we to get more cheese when none is being imported from Europe, and we now consume all that our American dairies are manufacturing? Why, from our neighbor Canada, of course. For the production of good milk, and hence good cheese, no country in the world is better adapted than Canada. Its prairie provinces occupy the same latitude as do the famous cheese-making countries of Europe. The climatic and atmospheric conditions throughout the whole of Western Canada are ideal for the raising of live stock. It is unsurpassed for grazing purposes, being for centuries the home of countless thousands of buffaloes. These were displaced by the great herds of Cattle Barons. What was good for beef cattle is good for dairy cattle and Canadian dairymen are proving this. If it is desired to supplant grazing with other feed, Canada's rich virgin prairies yield maximum harvests at minimum cost.

Canada's output of cheese is going up by leaps and bounds. Manitoba and Alberta each put on the market a million pounds in 1916. Canadian butter has a great reputation, due to the splendid system of grading which insures a standard quality to the consumer. Canadian cheese is gaining this same high reputation because the same system of grading governs its marketing. The demand is taxing the output and more and more farmers are turning their attention to dairy cattle. Dairying Associations and good railroad transportation combine to bring big returns into the dairy farmers' pockets.

There is still much good grazing land to be had at low prices and dairy stock of all breeds is available at the various Canadian Government Experimental Farms and the Canadian Pacific Demonstration Farm. For the man who wants to get into the Cheese Game, now is the time and Western Canada is the place

CHICHESTER S PILLS
THE DIAMOND BRAND.
Ladies! Ask your Druggist for Chichester S Diamond Brand Pills in Red and Gold metallic boxes, sealed with Blue Ribbon. Take no other. Refuse dangerous substitutions and imitations. Ask for CHI-CHES-TER DIAMOND BRAND PILLS, for 35 years known as Best, Safest, Always Reliable
SOLD BY DRUGGISTS EVERYWHERE

Auto Bus Line to Rodeo

Until the highway to Martinez is completed, W. A. Anderson will run his auto stage to connect with the Rodeo-Vallejo ferry at Rodeo. Here is the schedule of trips:

Leave Richmond .....8:30 a. m.
Arrive Pinole .....8:55 a. m.
Reach Dodeo .....9:20 a. m.
Returning
Leave Rodeo.....9:40 a. m.
Arrive Pinole .....10:00 a. m.
Reach Richmond ....10:25. a. m.
AFTERNOON
Leave Richmond .....12:50 p. m.
Arrive Pinole .....1:15 p. m.
Reach Rodeo .....1:35 p. m.
Returning
Leave Rodeo .....1:40 p. m.
Arrive Pinole .....2:00 p. m.
Reach Richmond .....2:25 p. m.

For information call Richmond 1231, Richmond-Martinez, Auto Bus Line.

Get Well

When you have failed of relief don't be discouraged. We have cured so many sufferers in the past who had given up hope that we believe we can help you.

IT WILL COST YOU NOTHING TO FIND OUT

Consultation and diagnosis of your case without charge.

Drs. Chan & Kong
Office Hours—10 to 8
Sunday and Holidays—10 to 12
901 Clay St., Cor. 9th Oakland, Cal
Phone Oakland 2949

THE CRAVEN HOSPITAL
Conducted by Graduated Nurses
MEDICAL, SURGICAL and MATERNITY CASES.
Baby Incubator Installed.
Received under the care of their own physician.
10th & Clinton Phone 854

RESULTS!
The Key to Successful Want Ads—Read our Apartments Rooms—Houses to-let ads. They'll Open the Door to just what you want.

Not One Chinese In Ten Thousand Has Constipation

except a few drug users, while about 90 per cent of the Americans suffer from this dread complaint. The FONG WAN HERB SPECIALIST gives the following explanation of this phenomenon. "When a Chinese is ill, he immediately consults a Herb Specialist and the cause is removed, but, when an American feels bad, the first thing he does is to take a PHYSIC. This may relieve him temporarily, but repeated doses of such drugs eventually paralyze the bowels. As the bowels then no longer move naturally, physic taking become a habit, the weakened bowels drag, and there is a heavy pressure of gas on the rectum. If the poor victim be a man, the physician will usually tell him that his trouble is piles; if a woman, that it is female trouble."

By drinking the Fong Wan harmless Chinese herbs, hundreds of Americans have not only been relieved of their stomach and bowel troubles, but have been made normal again. Their testimonials are on file.

FONG WAN HERB CO.
548 Eighth St., Cor. Clay, Oak., Cal.
PHONE OAKLAND 3767
CONSULTATION FREE.

The Only Genuine
Hot Blast Oil Burner
On Demonstration at 1706 Macdonald Avenue
250 Now in Use in Richmond

HEGIRD, THE GIFTED EGYPTIAN

Palmist and clairvoyant, can be consulted in all affairs of life. Past, present and future. Gives advice on health, business, family affairs and investments, etc. No one in trouble turned away—money or no money. Satisfaction guaranteed. Readings daily. Hours, 10 a. m. to 8 p. m. 1014 Macdonald avenue, between Tenth and Eleventh street. July 20-6t.

All the home news and excellent telegraphic news reports found in the Record- Herald.

Vote for
A. B. TINNING
for
DISTRICT ATTORNEY
Primary Election Aug. 27, 1918.

R. R. VEALE
(Incumbent)
Candidate for
SHERIFF
Primary August 27, 1918.

VOTE FOR
J. J. McNAMARA
CANDIDATE FOR
SHERIFF
Primary Election Aug. 27, 1918.

T. D. JOHNSTON
(Incumbent)

Candidate for the nomination for the office of
DISTRICT ATTORNEY
Primary Election Aug. 27, 1918.

ZEB KNOTT
Candidate for Re-Election
Supervisor
FIRST DISTRICT
Primary Election August 27, 1918

Back Again
AT OLD STAND
Geo. Sekiguchi who has been on a visit to Japan for the past year has returned and will be glad to meet his old friends and make new ones by doing the best work in shoe repairing.
GEO. SEKIGUCHI
1006 Macdonald Avenue

W. E. CALAHAN
(INCUMBENT)

Candidate for the REPUBLICAN NOMINATION —for the—
ASSEMBLY

H. O. WATSON
Candidate for Republican nomination for
ASSEMBLYMAN
18th District
Primaries August 27, 1918

CHAS. F. DONNELLY
Candidate for
CORONER
Primaries, August 27, 1918.

BERT CURRY
(INCUMBENT)
Candidate for
CORONER

AL. F. BROWNING
Candidate for

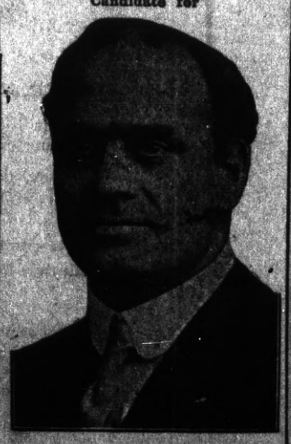

Constable
15th Township Richmond.
Primary August 27th, 1918

New Market
Figaro Bros. will open a new market at 1124 Macdonald on Tuesday, July 30th.
Fish--Fruit--Produce
All Goods Fresh Every Day
All orders amounting to 75c or more will be delivered to any part of the city
Watch for our announcements of Friday and Saturday Specials
Economy Market
FIGARO BROS., Props. 1124 Macdonald Ave.

CALIFORNIA STATE FAIR
AT SACRAMENTO
August 31st to September 9th, inclusive
MAKE THE WAR TIME FAIR THE BIGGEST EVER
UNITED STATES GOVERNMENT FOOD TRAINING CAMP
Show what you have done. Learn what others have done. We need more soil products—Better livestock. Exhibit you best to help solve the nation's food problem.
THE KEYNOTES OF THE 1918 CALIFORNIA STATE FAIR
PATRIOTISM —— PROFIT —— PLEASURE
Great Display of Vocational Work By School Pupils
Over 500 prizes, divided between city and rural schools for domestic arts and science, manual training and home gardens. Greatest incentive ever offered to California boys and girls.
Better Baby Conferences—Lectures and Demonstrations Each Day
LARGEST LIVESTOCK SHOW IN THE WEST
Over $40,000 Offered in Premiums
EDUCATION AND AMUSEMENT COMBINED
BIGGER AND BETTER POULTRY SHOW SPECIAL PET STOCK SHOW
Displays of Horticulture, Agriculture, Viticulture, Forestry, Dairy Products, Dairy Farm and Road Machinery, Tractors, Etc.
Daily Program of High Class Amusements—Night Horse Show—Harness and Running Races—A Tent City of Carnival Attractions
NEW AGRICULTURAL AND HORTICULTURE BUILDING
GREAT ANNUAL BAND CONTEST OPEN TO THE ENTIRE STATE
Be Sure and Visit the State Fair and Mather Aviation Field
Send for Premium List
Geo. C. Roeding, President Chas. W. Paine, Secretary
SACRAMENTO, CALIFORNIA

Help the Government
Eat More Fish
On account of the high prices of meat and the shortage in feed. We receive shipments of
Fresh Fish Daily
From our fishermen at Monterey, Cal., and sell at lowest prices.
QUALITY SERVICE SANITARY
Central Market
O. R. LUDEWIG, Proprietor
THE MARKETS OF QUALITY

Richmond Cottage Hospital
Ninth Street and Barrett Avenue Phone Rich. 885
A quiet homelike hospital for Richmond people under the care of their own physicians. Personal attention of graduate nurses.

Buy Your Coal Now!
RICHMOND-STEGE COAL, FUEL & DRAYAGE CO.
1050 LAUREL AVE., STEGE PHONE RICHMOND 619

UNION TRANSFER
AUTO SERVICE——STORAGE
FRANK SCHOLES, Prop
Office Schuler's Stationery Store, 800 Macdonald Avenue
MOVING, BAGGAGE, STORAGE—HANDLE ANYTHING
Residence Phone 1408-W

RICHMOND RESTAURANT
Absolutely First Class Open Day and Night, from 6 A. M.
EVERYTHING NEAT AND CLEAN THE BEST COOKING
AMERICAN OR CHINESE DISHES SERVED
MEE HUNG, Prop. 1316 Macdonald Avenue

Richmond Conservatory of Music
906 Macdonald Avenue, Cunningham Bldg.
Principal, Aurora Thompson, A. G. S. M.
(Associate of Guild Hall School of Music, London, England)
PIANO, VOICE, VIOLIN, WIND INSTRUMENTS
Vocal and piano Tuesday and Saturday. Pupils Etude Club in connection with above, meets last Saturday in every other month. Interviews to arrange for lessons, Tuesday 12 to 1, and Saturday 2 to 3, by appointment.

PURE
Wines and Liquors at Reasonable Prices
Family Trade a Specialty.
Liquors in Flask, Bottle or Gallon Quantities.
Richmond Liquor Store
12th and Macdonald
Phone Richmond 506

Children's Furniture

RED CHAIRS 65c 90c $1.00 $1.35 $1.50
RED TABLES $1.50
NURSERY CHAIRS $1.50

LADIES HOME JOURNAL AND PISTORIAL REVIEW PATTERNS
S & H GREEN STAMPS
RED LETTER DAY WEDNESDAY

Meet Me at **The Fair** Save Money
C. C. OLNEY
Phone Richmond 811 731 Macdonald Avenue

LAUGHTER WILL RESOUND ALL DAY SUNDAY

Laughter will resound through the auditorium of the Richmond Theater tomorrow when William Morrow, who appears in an act entitled "Poetry, Mimicry and Song." One of the hits of the act is the "Seven Ages in Song," and there are others as his rendition of the late John Hay's masterpiece "Jim Bludso" and Bill Devere's famous poem "Walk."

A three-part musical program, made up of three separate and masterful acts constitutes the balance of one of the finest and most entertaining programs imaginable. Hugh P. Bayard and Claire Belle Inman present a "Classy Song Revue" in which a song hit a minute is the rule and a costuming effect is produced unequalled in vaudevills. At the end of the act Bayard and Inman will sing any popular song called for by the audience. Miss Gene Hickok, known as "the little girl with the big voice" will sing popular songs and the Corelli Trio, violin and harp artists, will produce melody which reaches the hearts and delights the ears of the audience.

In the Pathe News will be all the late events from "over there" while drama in film will be presented in "Little Miss No-Account" featuring Gladys Leslie.

Have the Record-Herald follow you on your vacation.

ZENAS FULTON IS TENDERED SURPRISE

A farewell surprise party was given at the home of Mrs. G. Harris on 18th street, Wednesday evening.

Zenas Funton, better know as Zeek, is another of the young men who has enlisted in the Naval Reserve, and expects to leave shortly.

Dancing was indulged in and refreshments were served. Every one departed wishing "Zeek" good luck and a happy return after the war is over.

Those present were Amelio Perry and Mamie Silveria of Benecia; Rose Beale, Mrs. G. Harris of Richmond; Messrs. Zenas Fulton, Lyle Williams, Alfred Duffy and George Poulas.

GLADYS LESLIE
in Vitagraph Blue Ribbon Feature
"LITTLE MISS NO ACCOUNT"

RESTAURANT CHANGED HANDS

The Republic restaurant at 1109 Macdonald avenue has changed hands and is in charge of a new and competent management. L. H. Nom is the new proprietor and will open the place for business this evening. All bills contracted by the old management will be paid on presentation at noon on August 11th.

Aug 3-6t.

RETURNED FROM VACATION

Mrs. Frank King and sons, Russell and Clarence, returned home last night from a three weeks' outing at General Grant Park.

PHOTOGRAPHS

This is the gift giving season. There is nothing more appropriate as a remembrance than your picture.

Have Them Taken NOW.

So that they reach your friends at the proper time. We are equipped to turn out any class of work—all kinds of mountings.

Dammand
THE PHOTOGRAPHER
1106 Macdonald Ave

Save Money and Buy More Liberty Bonds

Buy your Meat, Butter and Eggs at retail at wholesale prices at

MAX KORN
SLAUGHTER HOUSE
Stege Junction
Telephone Berkeley 9410R2

FOR OUR ALLIES—The heads of the Canadian Recruiting Mission with a banner drawn by Howard Chandler Christy for the celebration of Bastile Day.

INTERESTING BOOKS AT PUBLIC LIBRARY

ALL THE DAYS OF MY LIFE (BARR) Autobiography of Amelia E. Barr, the well-know novelist.

ALONE IN THE CARIBBEAN. (FENGER) An interesting book for those who like travel books. Mr. Fenger made his sailing canoe "Yak, aboo" and cruised for six months in the West Indies.

ESSENTIALS OF DRAFTING. (SVENSEN) A text and problem book on mechanical drafting for the man who is attending night school or taking a correspondence course.

HOME VEGETABLE GARDENING FROM A-Z. (KRUHM) A very recent book written with special reference to Pacific Coast conditions to meet the needs of the new gardeners; many colored illustrations.

ICE BREAKERS. (GEISTER) Games and stunts for large and small groups collected for use in recreation work at the army camps.

LOCOMOTIVE VALVES AND VALVE GEARS. (YODER) "An explanation of the construction and action of the plain slide valve, the piston valve and the gears which operate them as applied to locomotives, with special treatise on valve setting."

LONGHEADS AND ROUND HEADS OR WHAT'S THE MATTER WITH GERMANY. (SADLER) An attempt to explain ethnologically the war-madness of the Germans Author believes that the German race springs from one of the lowest pre-historic tribes.

OIL FIELD DEVELOPMENT AND PETROLEUM MINING. (THOMPSON) A practical guide to the exploration of petroleum lands, and a study of the engineering problems connected with the winning of petroleum.

THE QUESTION. (CLODD) A brief history and examination of modern spiritualism including chapters on clairvoyance; crystal-gazing; telepathy; psychical mediums; Mrs. Piper; cross-correspondence; theosophy; Christian science.

SCHOOL AND HOME GARDENING (DAVIS) Primarily a text book for young people but will be found useful to all who are interested in gardening, written by an expert, and all phases of the work are full treated. Includes plans, suggestions and helps for teachers, club leaders and organizations.

SILVER TRUMPET (BURR) A volume of inspiring war verses.

CLASSIFIED ADS

Too Late To Classify

FOR RENT—Two housekeeping rooms furnished. Apply 223, First street. July 30-3t

STENOGRAPHER, male or female, wanted at once. Apply to Foundation Co., Point Richmond, Cal. July 29-t3

With the Churches

TENT MEETING.

Corner Ninth street and Bissell avenue.

Preaching service at 3 and 7:30 p. m. The public is made welcome.

FIRST PRESBYTERIAN CHURCH.

Twelfth and Bissell.

Henry Kendall Sanborne, Minister.

9:45 a. m. Sunday school. Mr. A. H. Poage, Superintendent.

A cordial invitation is extended to all at all times.

EPISCOPAL CHURCH SERVICES

On Sunday, Aug. 4th Sunday School will be held at 9:30 and Evening service at 7:45 in Bank Hall; in Trinity Church, Sunday School at 10 a. m., and Celebration of Holy Communion and sermon at 11 a. m.

On Tuesday the Guild will meet a the home of Mrs. McRacken at 2:30.

Choir practice in Trinity church on Thursday at 7:30 p. m.

Rev H. B. Hadlow, Rector.

STORY HOUR PROGRAM AT PUBLIC LIBRARY

The story of a Norwegian sister and brother. Little sister, Beate, leaves her doll under a rosebush near the house and later finds it in the strangest place, "A Floating Iceland." Mary Wilkins Freeman's beautiful fairy story "The Blue Robin" will be told.

The Story Hour is held every Saturday at 3:00 o'clock. All children invited.

FIRST CHURCH OF CHRIST SCIENTIST

Richmond Club, Nevin Ave. at 12th Street.

Services: Sunday at 11 o'clock a. m. and 8 p. m. Subject: "Love." Testimonial meeting Wednesday at 8 p. m. The public is cordially invited to all services. Reading room in Pillow Building, open daily except Sunday from 2 to 4 p. m. and Saturday evening from 7 to 9.

FIRST CHRISTIAN CHURCH

Sixth street and Bissell avenue.

Rev. Thomas A. Boyer, pastor.

Mrs. Taylor Johnston, choir director.

Miss Vera Wyatt, organist.

11 a. m. "Wilderness Voices—Their Message to Mankind."

7:15 p. m. "Some Redemptive Aspects of Four Years of Unparalleled Blood-shed." A special service in harmony with the plan of the allied nations which have asked that Sunday, August the 4th be observed as a special anniversary of the fourth year of the great war.

A special program of appropriate music will be rendered by an augmented choir.

Sunday School at 9:45 a. m.

Christian Endeavor at 6:30 p. m.

Regular Official Board and Workers dinner Monday evening at 6:30 o'clock.

Mid-week church services Wednesday evening.

Choir rehearsal Thursday evening.

Now that the vacation season is passing, the people are getting back in their accustomed places. Let the members and friends work together to carry forward all the enterprises of this chuch, and strive to make it increasingly an open door of approach to better thinking and living.

WESLEY METHODIST EPISCOPAL CHURCH

Ninth and Nevin.

Rev. Frank Linder, pastor.

The pastor has returned and will speak at both services Sunday. Morning worship begins at 11 a. m. and the Vesper service is at 7:45 p. m.

There will be special music by the orchestra, quartette and soloists at both services.

All other Sunday and mid-week meetings will be as usual.

S. PAULS EVANGELICAL CHURCH.

Macdonald avenue near 6th.

English service Sunday, Aug. 4th at 11 o'clock, sermon subject: "God's Command."

Sunday School at 10 a. m. Lesson subject Luke 2: 40-52.

Everybody always welcome.

CALVARY BAPTIST CHURCH.

Tenth near Nevin.

Carl Bassett, Pastor, Res. 711 Maple Ave.

Sunday School will be held at the Polt Richmond and the Church on Tenth street at 9:45 a. m.

Preaching service at 11 a. m. Sermon subject: "A Corpse or a Dynamo."

Juniors will meet at 2 p. m.

B. Y. P. U. meet at 7 p. m.

The Monthly Question Box service will be held at 8 p. m.

Some of the questions discussed will be:

1. Is it right to steiaxsfiiiit (
1. Is It Right to Steal From a Corporation?

2. Does the Soul Sleep in the Grave After Death?

3. Why Does a Christian Have Trouble?

4. Does the Bible Tell Anything About the Out-come of This War?

5. Is the Day of Big Revivals Over With?

6. If My Life is Better Than Many Christians Why Should I Accept Christ?

7. Does the World Love Christ Better Than the Kaiser?

All services Sunday will be held in the old Calvary Building on Tenth street.

Prayer meeting will be held Wednesday night at 8 p. m.

Everybody is heartily welcome at these services.

FIRST METHODIST CHURCH

10 a. m. Sunday School, B. E. Scoble, Superintendent.

The young people of Richmond are specially invited to join the Bible Class taught by an excellent and capable teacher, Mr. Thomas Finley. Just come and hear him once, and you will come again.

11 a. m. Morning Worship. Sermon topic: "Opportunities Lost, Illustrated by known Examples."

Come and bring your friends. Morning is a good time to come.

7:00 p. m. Epworth League service. Leader Miss Ida Bradley. Topic "All for Christ, My Pleasures."

8:00 p. m. Evening Worship. Sermon topic: "Loyalty in the Battle-front and Loyalty at Home."

We rejoince in the success of our Allies but must hold steady and be loyal at home. A patriotic discourse, with application to the religious life.

We have but one month of this church year and now cordially invite every member to get in line with the spirit of the work of the church. Vacations will soon be over and we expect a full attendance in Sunday School and League and congregations.

Be a 100 per cent loyal Christian from now on.

J. C. GILLETTE,
Minister.

Classified Ads placed in the Record-Herald bring results.

THE WORK AND WORRY OF WASHDAY IS ABOLISHED

If you own an Electric Washing Machine. By 9 o'clock an entire week's washing can easily be on the line.

All you need do is to put in your clothes, water and soap, press a button and the washing goes on while you attend to other housework.

See electric washers at any of the following dealers':

Pioneer Electric Co. Pacific Electric Mfg. Co.
V. G. Electric Co.

Telephone 115 for further information. No obligation.

Western States Gas & Electric Co.
317 SIXTH STREET

The Best of Fresh Meats

Telephone us an order for your particular steak, chops or roast and you will find that we give particular care to satisfy you.

CHICKENS—CURED MEATS—LARD

UNION MARKET 2114 Macdonald Ave. Phone Richmond 88

Tilden Lumber Co.

PRICE—QUALITY—SERVICE

R. M. TILDEN, President

YARDS—Oakland, Berkeley, Richmond and Crockett

Office and Mill—15th St. and Nevin Ave. Phone Richmond 81

TO ALL PATRIOTIC CITIZENS

The following appeal to patriotism is issued by the Power Administrator appointed by the Railroad Commission of the State of California:—

Conserve Electricity

Patriotism demands that you save electricity for war industries.

Northern and Central California have a SERIOUS power shortage because of lack of rain during the past winter and the increased use of electricity by war industries.

These War Industries Must Have Power

There is not enough power for everybody at the present rate of consumption. It is up to you to save. Turn off lights whenever possible and use lower power lamps.

This is one other thing you can do in the great struggle.

H. G. BUTLER
Power Administrator.

Pacific Gas and Electric Co.

Tel. Richmond 531 709 Macdonald Ave.